

Right angles in shapes

- 1 There is at least one right angle in each picture.
Mark the right angles on the pictures.
The first one has been done for you.

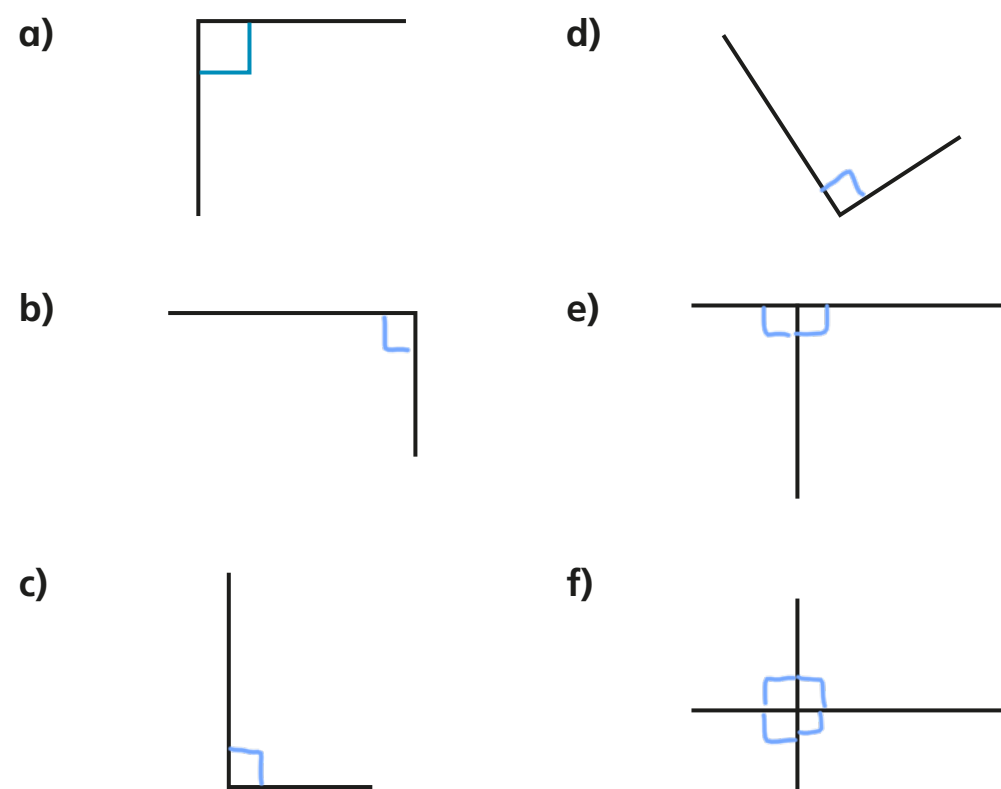

Compare answers with a partner.

- 2 A rectangle has four right angles.
Mark the right angles on the rectangle.

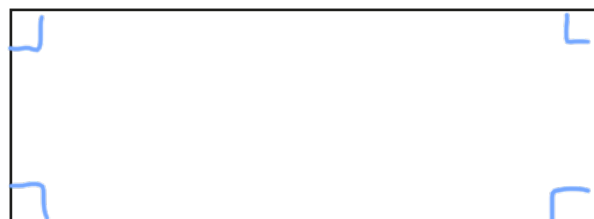

- 3 Alex and Jack are identifying right angles.

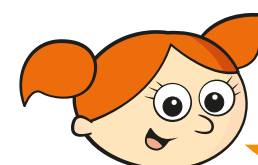

Both of the angles
are right angles.

Alex



I disagree. The first
one is a right angle but the
second one is a left angle because
it is on the left of the line.

Jack

Who do you agree with?

Talk about it with a partner.

Alex

- 4 Dexter is facing north.
He turns a quarter turn.

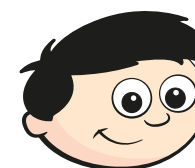
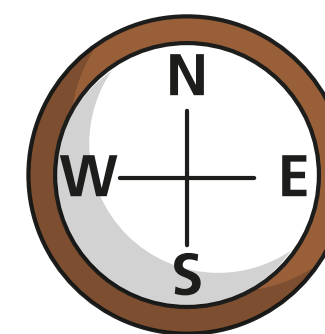

This is the same as
one right angle.

Do you agree with Dexter? Yes

Talk about it with a partner.

5 Complete the sentences.

A quarter turn is equal to 1 right angle.

A half turn is equal to 2 right angles.

A three-quarter turn is equal to 3 right angles.

A full turn is equal to 4 right angles.

6 Draw the right angles on each shape.

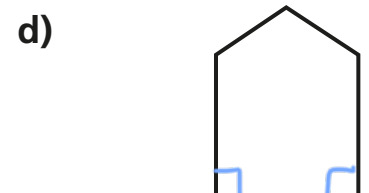
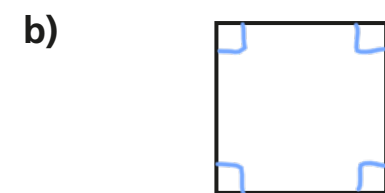
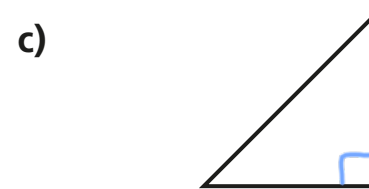
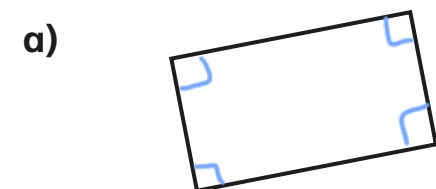

7 Look at the number of right angles in each shape.

Sort the shapes into the table.

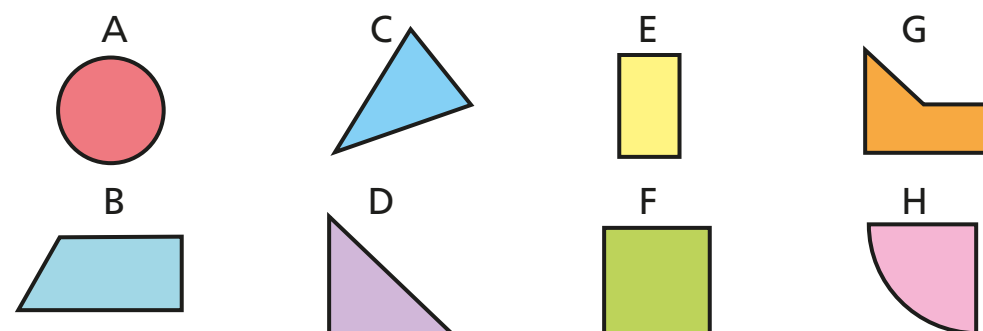

| 0 right angles | 1 right angle | 2 right angles | 3 right angles | 4 right angles |
|----------------|---------------|----------------|----------------|----------------|
| A C | D H | B | G | E F |

8 Teddy and Whitney are identifying right angles.

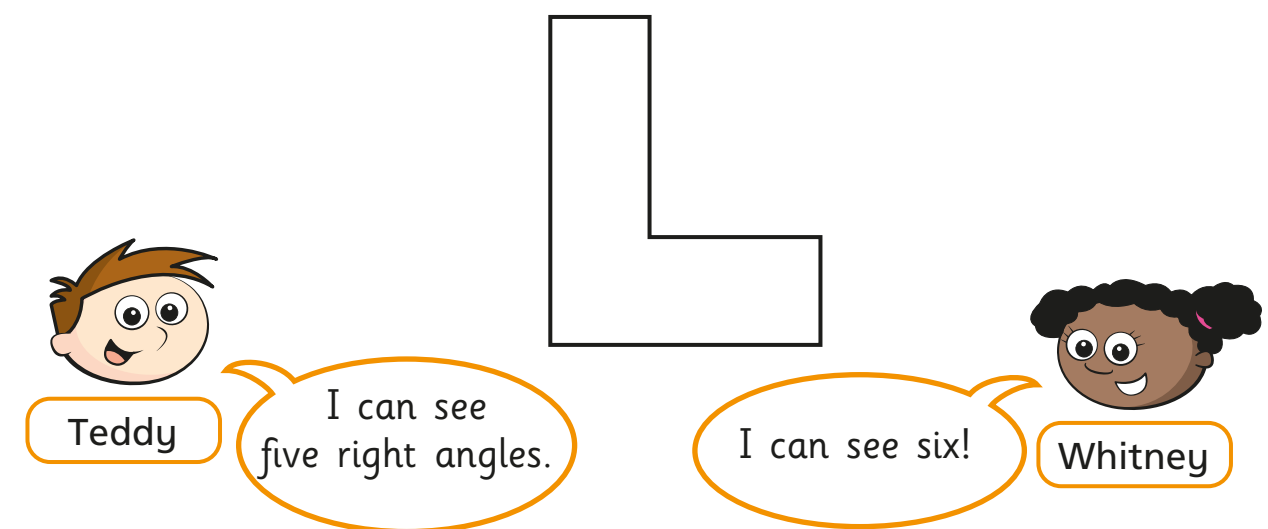

Who do you agree with?

Whitney

Draw on the shape to show your thinking.

9 How many right angles can you find in the picture?

Mark them on the picture.

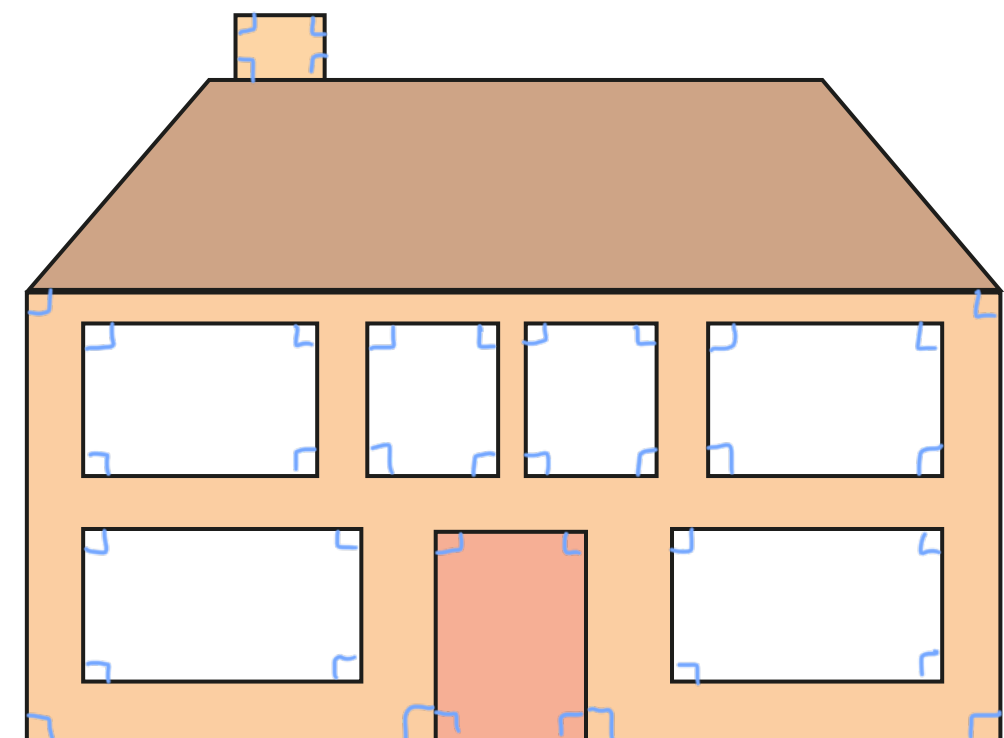

Create your own problem like this for a partner.